CHAMPAGNE ET JAVA

Java
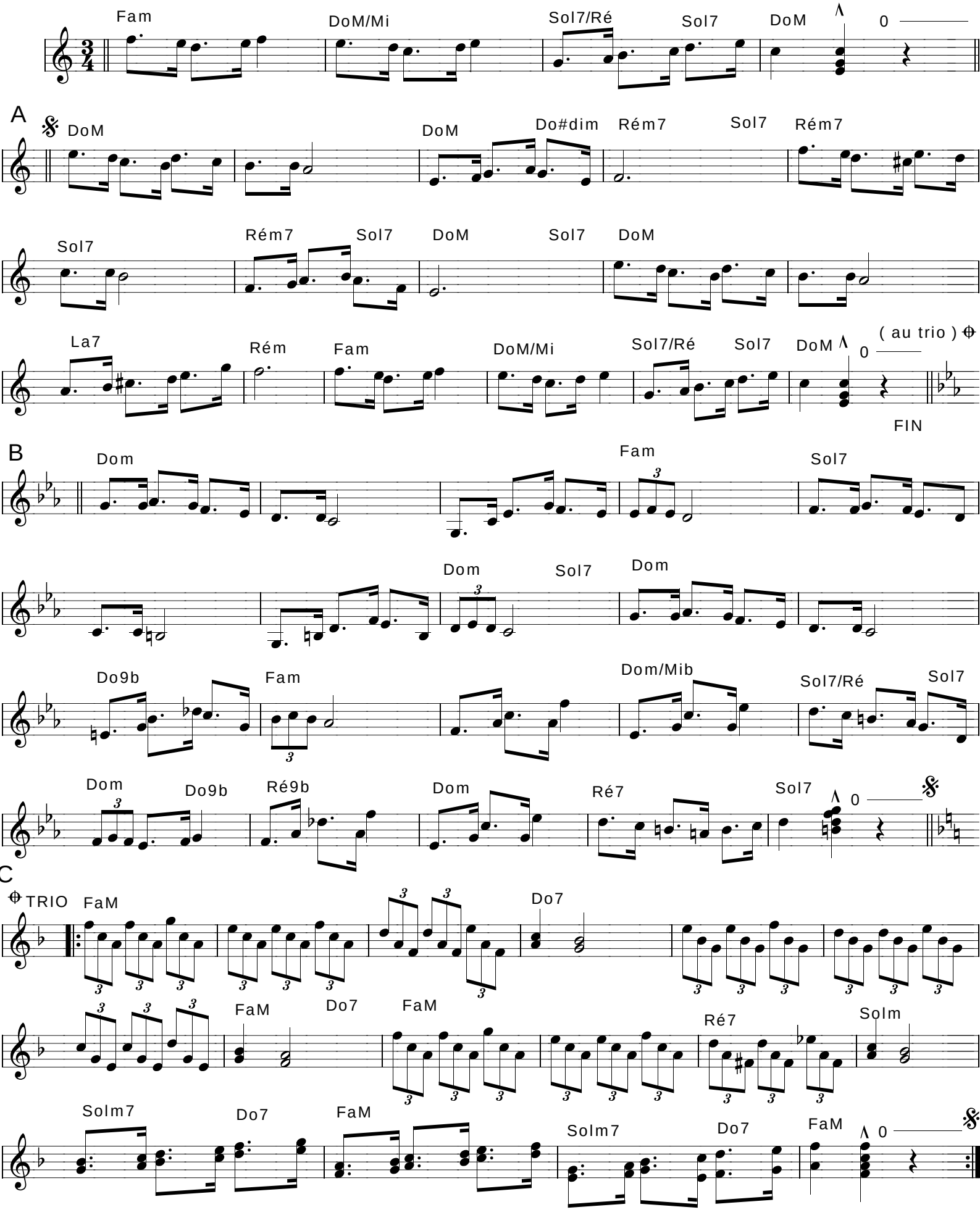
Eric Bouvelle
Arnaud Guimard