SOIR DE COUNTRY
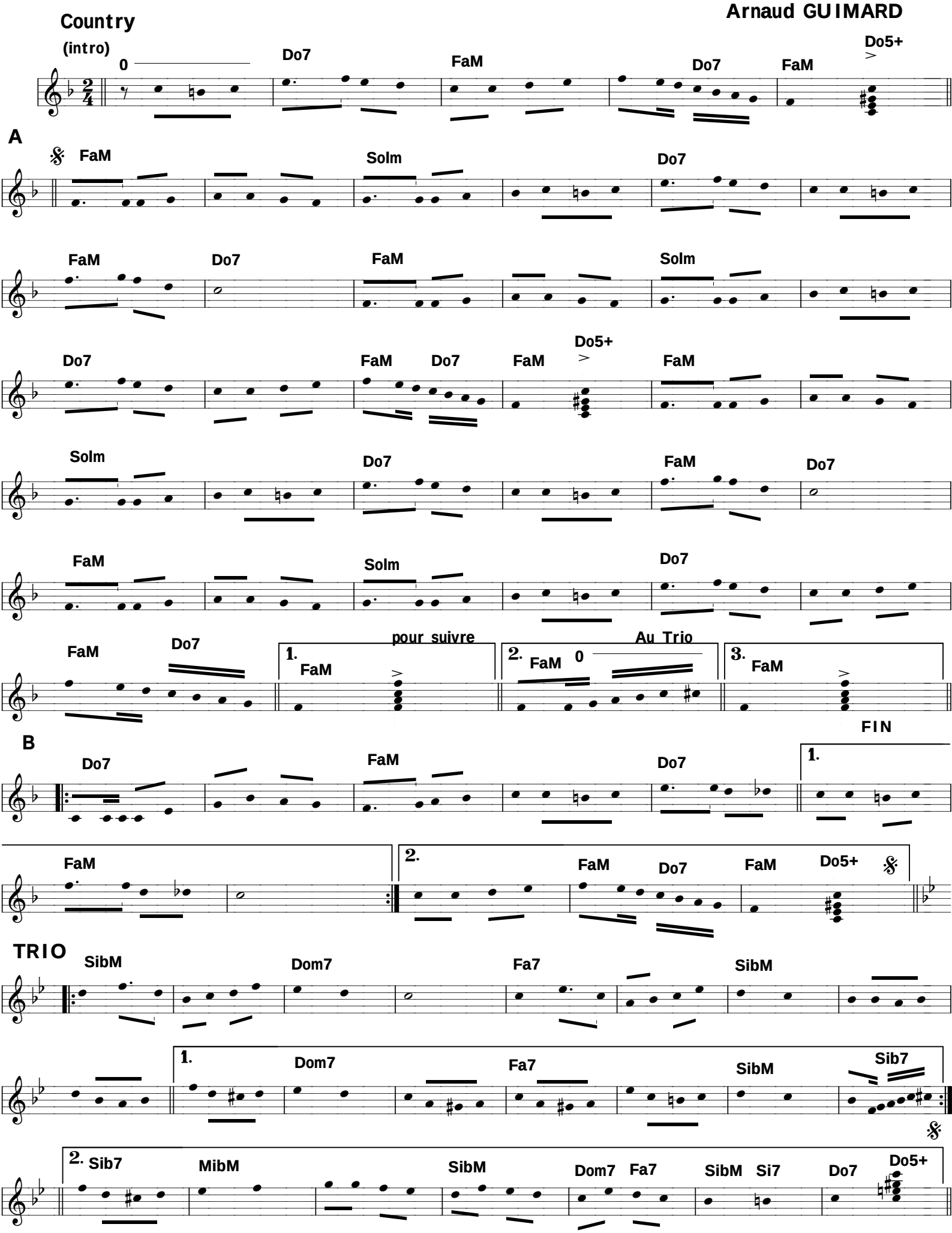
Arnaud GUIMARD